

2 EAST ELEVATION
SCALE: 1/4"=1'-0"

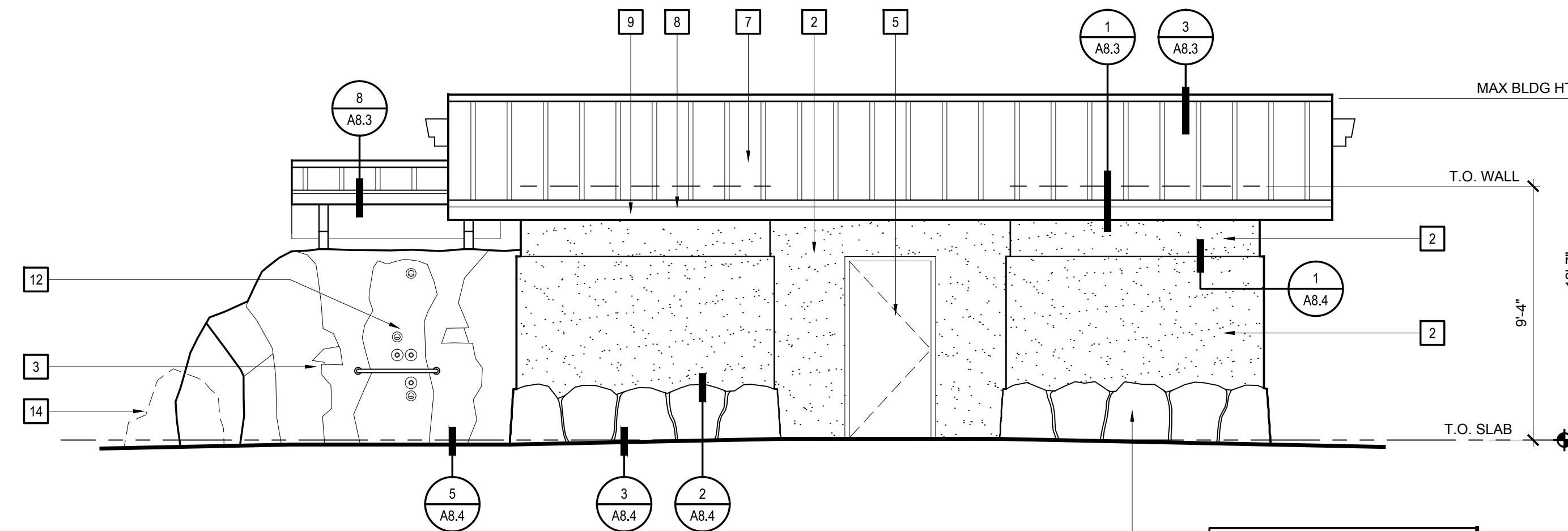

1 NORTH ELEVATION
SCALE: 1/4"=1'-0"

STONE VENEER PLINTH
ALTERNATE 1:
SIMULATED STONE - SCULPTED
CEMENT PLASTER OR SHOTCRETE
WITH INTEGRAL PIGMENT.
ALTERNATE 2:
CEMENT PLASTER WITH
INTEGRAL PIGMENT

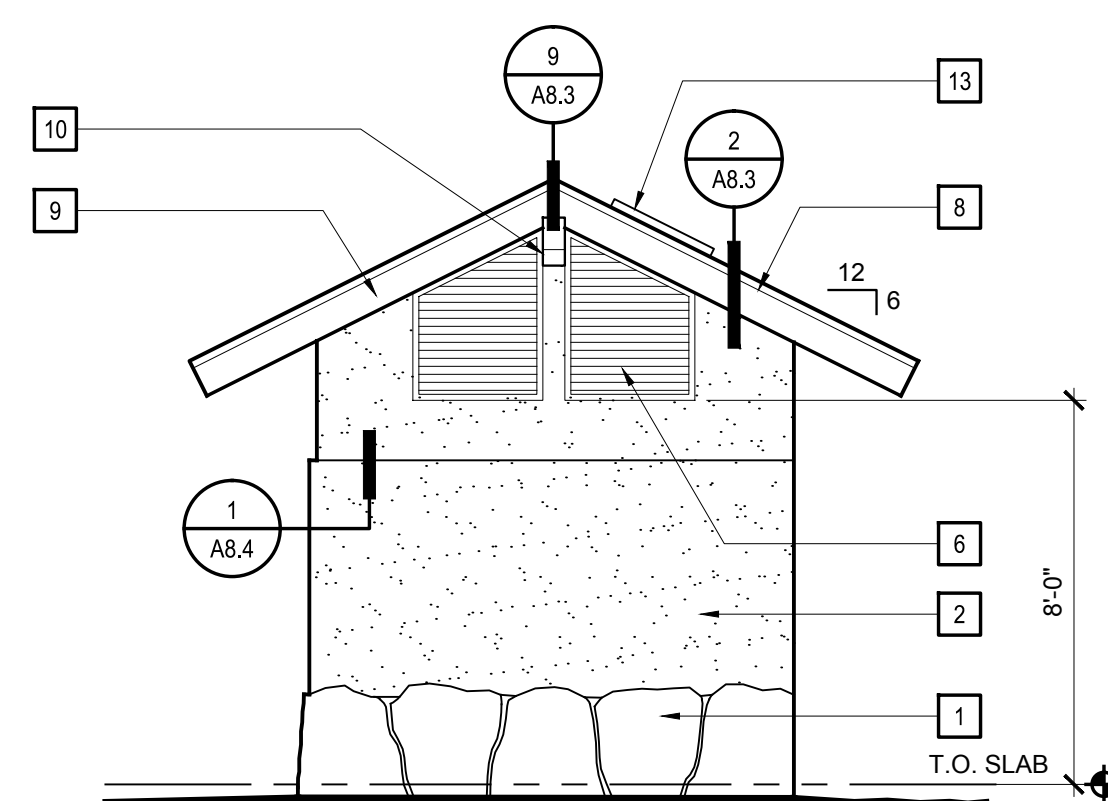

4 WEST ELEVATION
SCALE: 1/4"=1'-0"

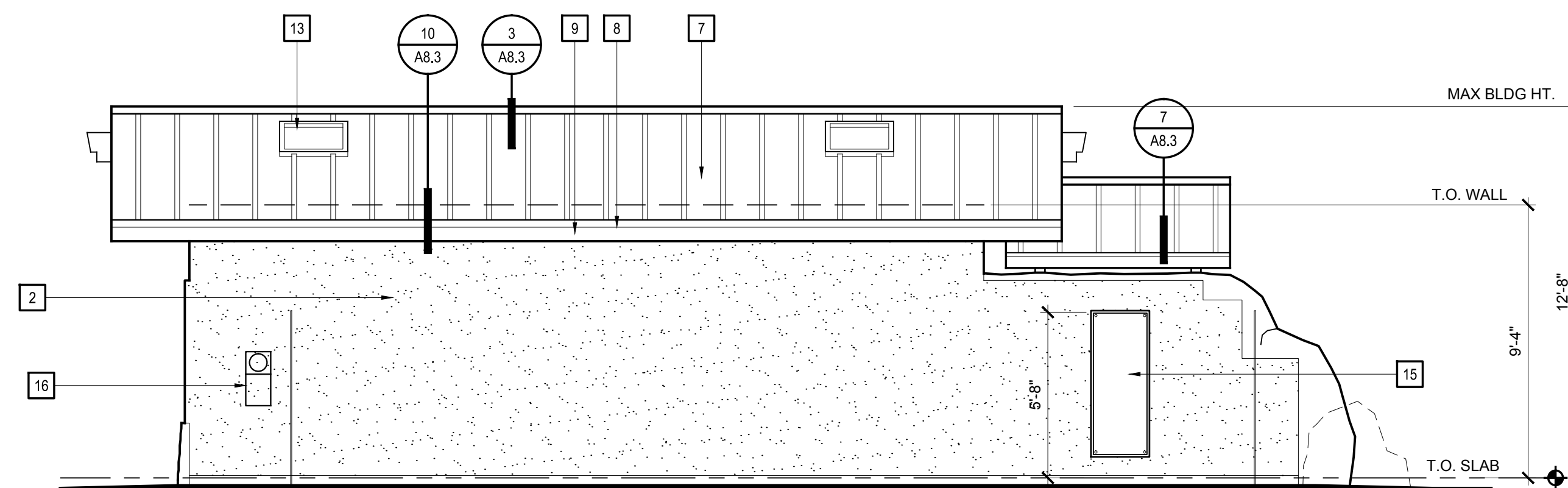

3 SOUTH ELEVATION
SCALE: 1/4"=1'-0"

ELEVATIONS KEY NOTES

THE KEY NOTES THAT FOLLOW APPLY TO THE DRAWING(S) ON THIS SHEET ONLY. REFER TO FOLLOWING SHEETS FOR NOTES THAT ARE APPLICABLE TO THOSE DRAWINGS.

- 1 STONE VENEER PLINTH (OR ALTERNATE)
- 2 STUCCO / CEMENT PLASTER FINISH AT WALL
- 3 SIMULATED STONE AT SHOWER BAY - SCULPTED SHOTCRETE WITH INTEGRAL PIGMENT
- 4 NOT USED
- 5 BLIND DOOR AT ENTRY ALCOVE
- 6 WOOD LOUVER VENT AT GABLES
- 7 STANDING BATTEN METAL ROOF
- 8 METAL EDGE FLASHING
- 9 PAINTED WOOD FASCIA
- 10 RIDGE BEAM W/ SHEET METAL CAP
- 11 CANTILEVERED CANOPY AT SHOWER BAY
- 12 SHOWER WALL - SEE SECTION 4/A3.2 FOR ADDITIONAL INFORMATION
- 13 SKYLIGHT PER SCHEDULE - SEE A2.2
- 14 BOULDER - REFER TO LANDSCAPE
- 15 24" x 60" PLUMBING ACCESS PANEL - REFER TO DOOR SCHEDULE A2.2
- 16 ELECTRIC METER - REFER TO ELECTRICAL PLANS



**WALD RUHNKE & DOST
ARCHITECTS LLP**
701 MISSION STREET
SANTA CRUZ, CALIFORNIA 95060
PHONE: 831.421.0488
FAX: 831.421.0873
WWW.WRDARCH.COM

THE USE OF THE PLANS AND SPECIFICATIONS IS RESTRICTED TO THE ORIGINAL SET FOR WHICH THEY WERE PREPARED AND PUBLICATION THEREOF IS EXPRESSLY LIMITED TO SUCH USE. REUSE, REPRODUCTION OR PUBLICATION BY ANY METHOD IN WHOLE OR IN PART IS PROHIBITED. TITLE TO THE PLANS AND SPECIFICATIONS REMAINS WITH THE ARCHITECT AND VISUAL CONTACT WITH THEM CONSTITUTES PRIMA FACIE EVIDENCE OF THE ACCEPTANCE OF THESE RESTRICTIONS.

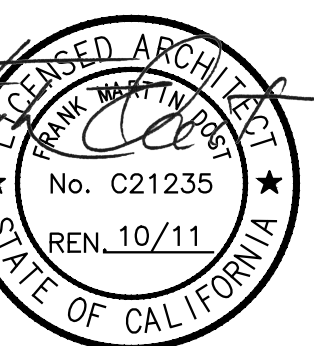

Sanja Cruz County
Department of Public Works
701 Ocean St. Rm. 410
Santa Cruz, CA 95060-4000
Phone: (831) 454-2260
Fax: (831) 454-2265

EXTERIOR ELEVATIONS
EAST CLIFF DRIVE PARKWAY PROJECT
32nd AVENUE TO 41st AVENUE

REV	BY	DATE	DESCRIPTION
1		03/22/10	75% SUBMITTAL
2		10/05/10	95% SUBMITTAL
3		07/12/11	BID SET

DATE ISSUED: 03/22/10
PRINT DATE: 3.3.2011
DRAFTED BY: SC
CHECKED BY: DR/FHD
JOB NO.: 2280.00
ARCH. JOB NO.: 08177.1
FILE NAME: 08177-A31